

Thank You, Band

Composed and Arranged by
PAUL CLARK

Conductor

FAST SWING $\text{♩} = 132$

(L)

TRPTS.

(M)

ALTO I SOLO AD LIB.

(N) BbΔ7

Cm7

Dm7

Cm7

BbΔ7

Cm7

Dm7

G7b9

TRPT. II SOLO AD LIB.

(O)

Cm7

F7

BbΔ9

Ebm9

Ab7

DbΔ7

ALTO I SOLO AD LIB.

Bbm7

Cm7

F7

(P) BbΔ7

Cm7

Dm7

Cm7

BbΔ7

Cm7

TRPT. II SOLO AD LIB

Dm7 G7b9 (Q) Cm7 F7 Dm7

G7b9 Cm7 F7 Bb6 Bb6

(R) TRPTS. DRUMS FILL TABS. mf

DRUMS FILL (S) DRUMS FILL mf

DRUMS FILL mf p mf p mf p

①

Thank You, Band

1st Eb Alto
Saxophone

Composed and Arranged by
PAUL CLARK

FAST SWING $\text{♩} = 132$

4

2 (A)

(B) mf

(C) 7

(D) sf sp

(E) SOLI

TURN PAGE

1st Alto Saxophone - Thank You, Band - page 3

Thank You, Band

2nd Eb Alto
Saxophone

Composed and Arranged by
PAUL CLARK

FAST SWING $\text{♩} = 132$

I

16

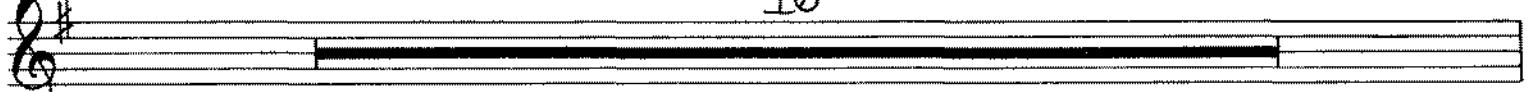

J

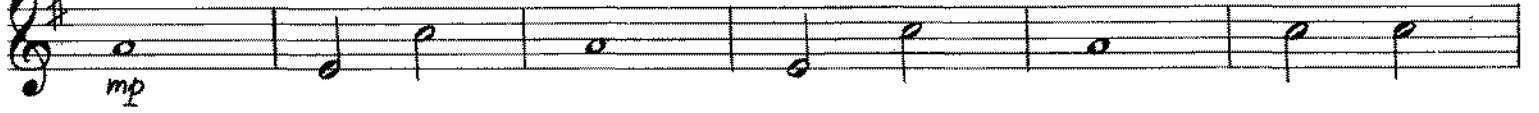

5

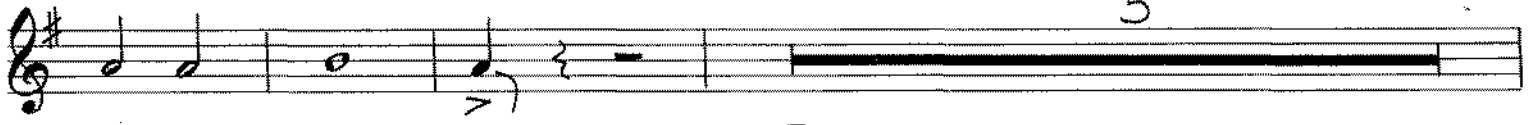

K SOLI

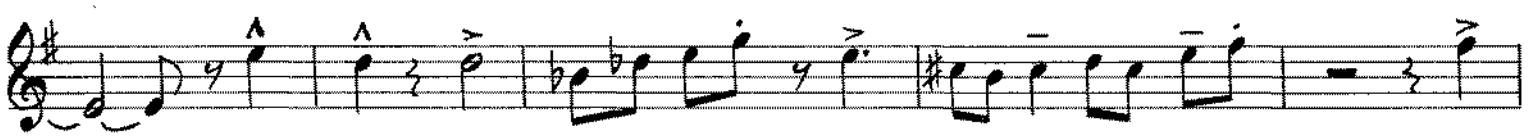

L

7 M 8 N 8 O 8 P 8 Q 8 R 8 S 8

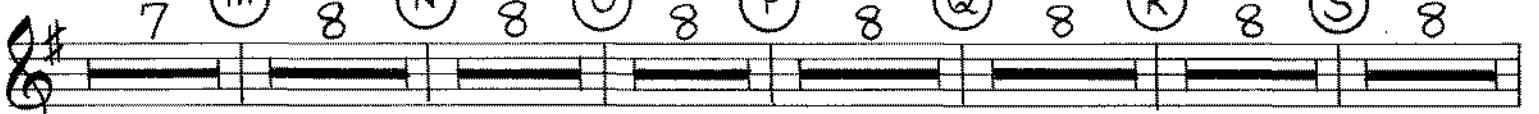

T

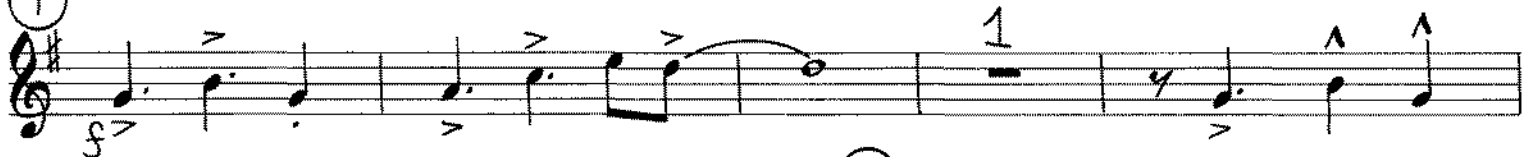

U

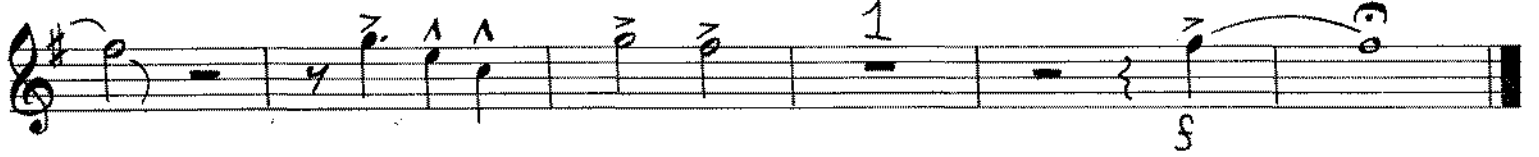
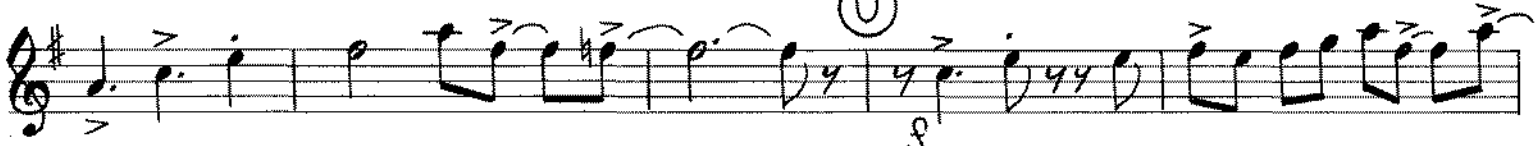

①

mp

5

mp **CRESCENDO** 5

SOLI 5

7 **M** 8 **N** 8 **O** 8

P 8 **Q** 8 **R** 8 **S** 8

①

1

U 5

1

8

Thank You, Band

2nd Bb Tenor
Saxophone

Composed and Arranged by
PAUL CLARK

FAST SWING $\text{♩} = 132$

- Staff 10:** Contains a first ending bracket labeled '1' and a second ending bracket labeled '16'.

(J) *mp*

(K) *mp* **SOLI** *f*

CRESCENDO

7 (M) 8 (N) 8 (O) 8

(P) 8 (Q) 8 (R) 8 (S) 8

(T) *f* 1

(U) *f*

sp

1

Thank You, Band

E♭ Baritone
Saxophone

Composed and Arranged by
PAUL CLARK

FAST SWING $\text{♩} = 132$

Thank You, Band

Composed and Arranged by
PAUL CLARK

1st Trombone

FAST SWING $\text{♩} = 132$

(M)

(N)

(R)

(R)

(S)

(U)

Thank You, Band

2nd Trombone

Composed and Arranged by
PAUL CLARK

FAST SWING $\text{♩} = 132$

Thank You, Band

3rd Trombone

Composed and Arranged by
PAUL CLARK

FAST SWING $\text{♩} = 132$

(M)

Thank You, Band

4th Trombone

FAST SWING $\text{♩} = 132$

Composed and Arranged by
PAUL CLARK

(M)

mf

f

(N)

8

(O)

8

(P)

8

(Q)

8

(R)

mf p mf p f mf p mf

(S)

f

(T)

2

(U)

f

SP

(SOLO)

f

Thank You, Band

5th Trombone

Composed and Arranged by
PAUL CLARK

FAST SWING $\text{♩} = 132$

(M)

SOLO

(N)

(R)

(S)

(U)

Thank You, Band

1st Bb Trumpet

Composed and Arranged by
PAUL CLARK

FAST SWING $\text{♩} = 132$

- Staff 9:** Continues the melodic line with accents and dynamics like *fz*.

Thank You, Band

2nd Bb Trumpet

Composed and Arranged by
PAUL CLARK

FAST SWING $\text{♩} = 132$

3

4

2

A

mf

B

mf

C

8

D

1

SP

1 (E)

6

(F)

1

4

1

3

(H)

1

16

16

(K)

16

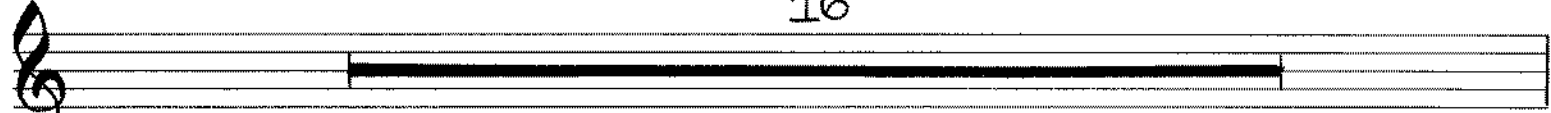

(L)

6

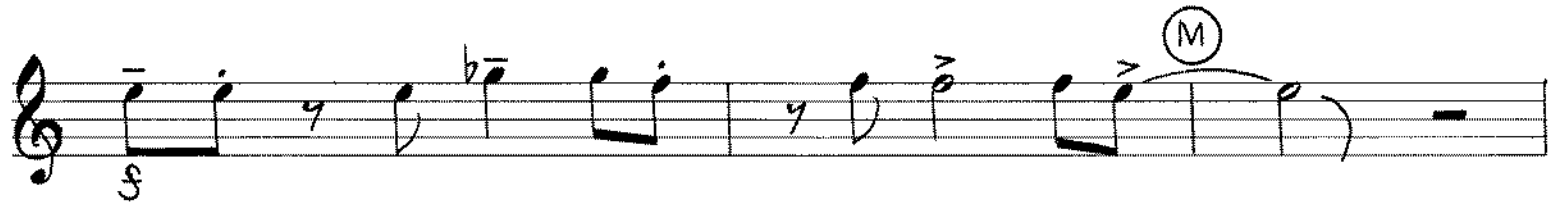

(N)

7

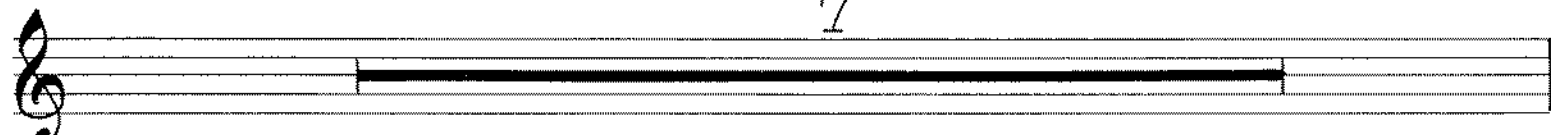

(Z)

8

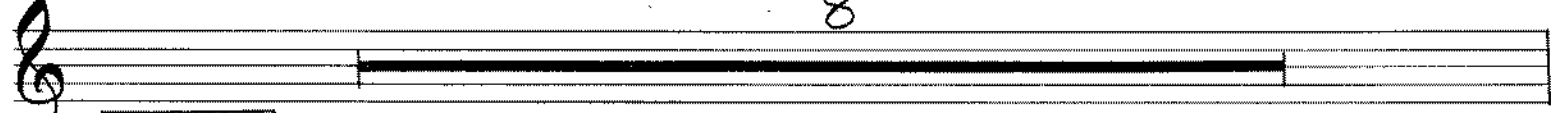

(O)

SOLO AD LIB

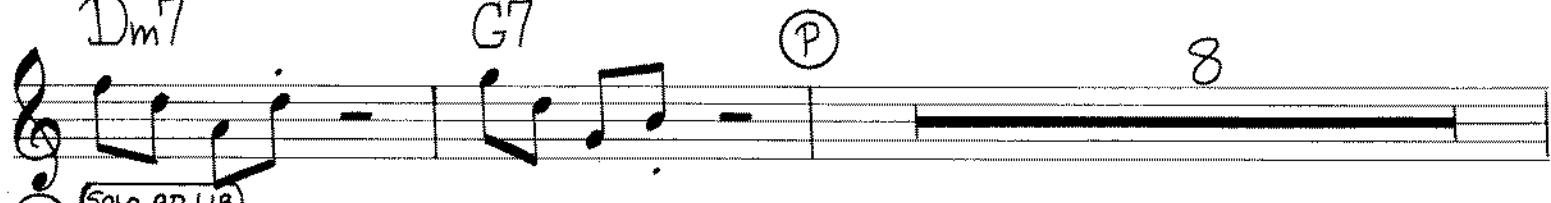
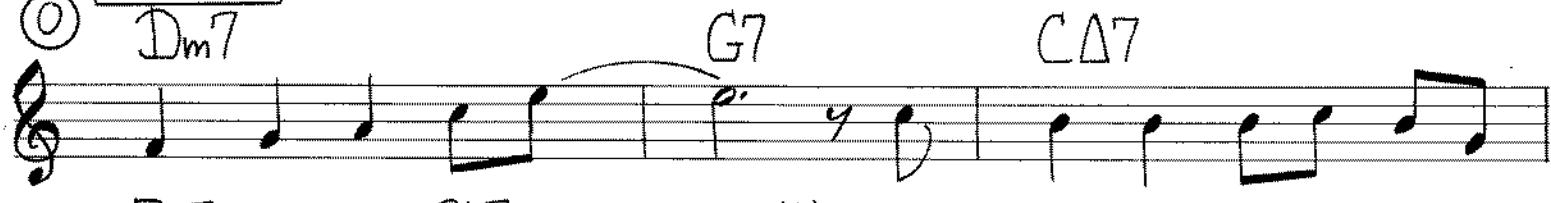

(Q)

SOLO AD LIB

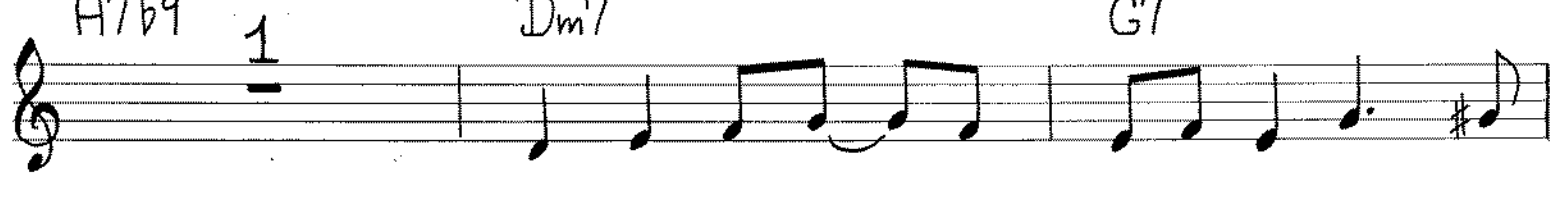

Thank You, Band

3rd Bb Trumpet

Composed and Arranged by
PAUL CLARK

FAST SWING $\text{♩} = 132$

Thank You, Band

4th Bb Trumpet

Composed and Arranged by
PAUL CLARK

FAST SWING $\text{♩} = 132$

Thank You, Band

5th Bb Trumpet

FAST SWING $\text{♩} = 132$

Composed and Arranged by
PAUL CLARK

Thank You, Band

Piano

Composed and Arranged by
PAUL CLARK

FAST SWING $\text{♩} = 132$

© BbΔ7 Cm7 Dm7 Cm7 BbΔ7 Cm7

mf

mf

Dm7 G7b9 (D) Cm7 F7 Dm7

G7b9 Cm7 F7 F7b9 (Solo)

(E) 8 (F) 8 (G) 8

(H) Cm7 F7 Dm G7b9 Cm7

F7 F7b9 Bb6 Solo Ad Lib if no Gtr (I) BbΔ7 Cm7 Dm7

Cm7 BbΔ7 Cm7 Dm7 G7b9 Cm7

F7 BbΔ9 Ebm9 Ab7 DbΔ7 Bbm7 Cm7

F7 (J) BbΔ7 Cm7 Dm7 Cm7 BbΔ7

Cm7 Dm7 G7b9 Cm7 F7 Dm7

Chords: G7b9, Cm7, F7, Bb6, (K) 16

Chords: (L) 8, (M) 8, (N) BbΔ7, Cm7, Dm7, Cm7

Chords: BbΔ7, Cm7, Dm7, G7b9, (O) Cm7, F7

Chords: BbΔ9, Ebm9, Ab7, DbΔ7, Bbm7, Cm7, F7

Chords: (P) BbΔ7, Cm7, Dm7, Cm7, BbΔ7, Cm7

Dm7 G7b9 @ Cm7 F7 Dm7 G7b9

Cm7 F7 Bb6 (R) 8 (S) 8

(T) BbΔ7 Cm7 Dm7 Cm7 BbΔ7 Cm7

Dm7 G7b9 (U) Cm7 F7 Dm7

6 Solo 6

Thank You, Band

Composed and Arranged by
PAUL CLARK

Guitar

FAST SWING $\text{♩} = 132$

(A)

BbΔ7 Cm7 Dm7 Cm7

BbΔ7 Cm7 Dm7 G7b9

(B)

Cm7 F7 +5 Eb9 BbΔ9 Ebm7 Ab9

DbΔ7 Bbm7 2 (C) BbΔ7

Cm7 Dm7 Cm7 BbΔ7

Cm7 Dm7 G7b9 (D) Cm7

F7 Dm7 G7b9 Cm7

F7 F7b9 Bb6 1 (E) 8

(F) 8 (G) 8

(H) Cm7 F7 Dm7 G7b9

Cm7 1 SOLO AD LIB

(I) BbΔ7 Cm7

Dm7 Cm7 BbΔ7

Cm7 Dm7 G7b9

Cm7 F7 BbΔ9

Ebm9 Ab7 DbΔ7 Bbm7

DbΔ7 Bbm7 Cm7 F7

(P) BbΔ7 Cm7 Dm7 Cm7

mf BbΔ7 Cm7 Dm7 G7b9

(Q) Cm7 F7 Dm7 G7b9

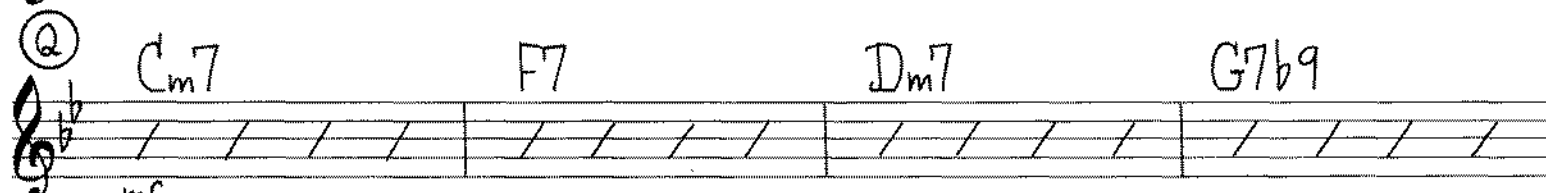

Cm7 F7 BbG BbG

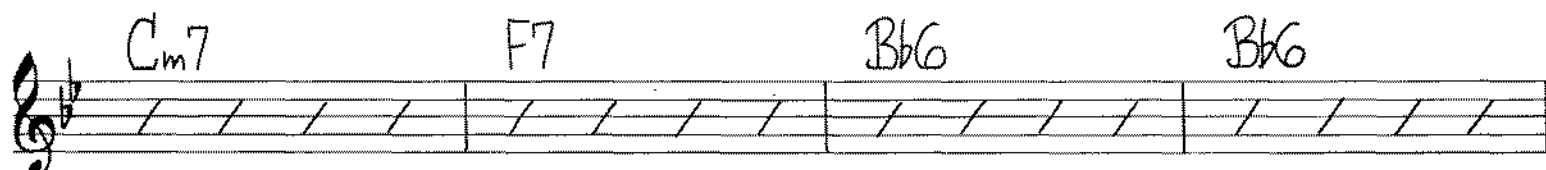

(R) 8 (S) 8

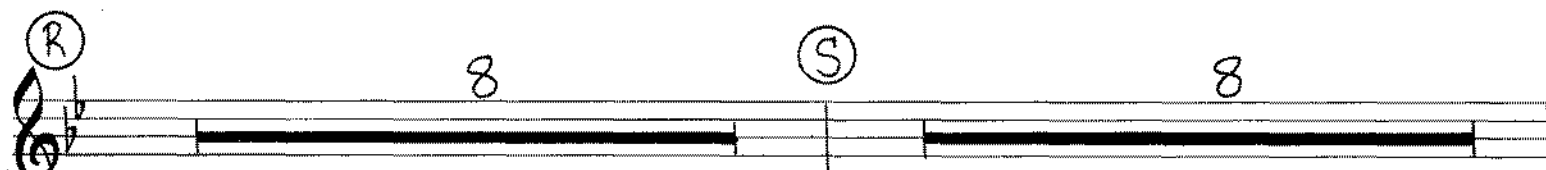

(T) BbΔ7 Cm7 Dm7 Cm7

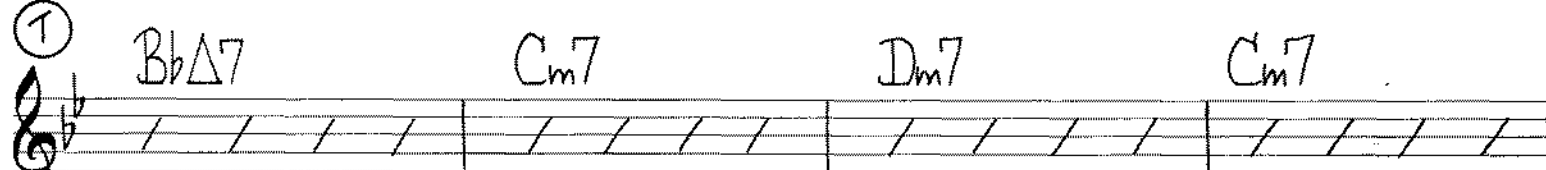

s BbΔ7 Cm7 Dm7 G7b9

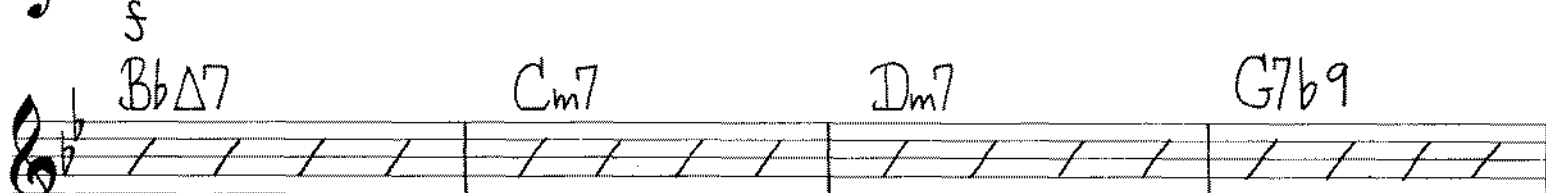

(U) Cm7 F7 Dm7 G7b9

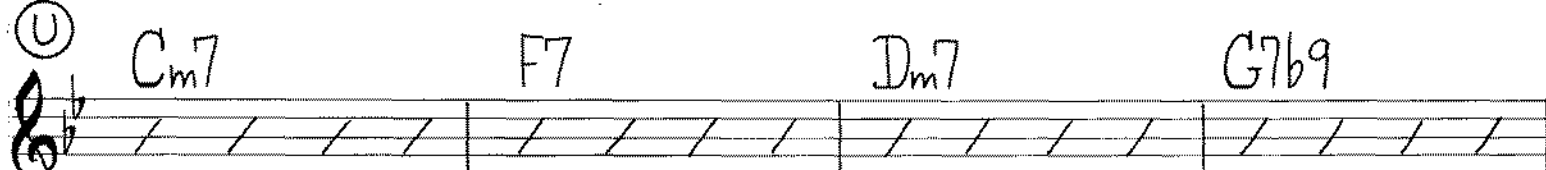

s 7 BbΔ7

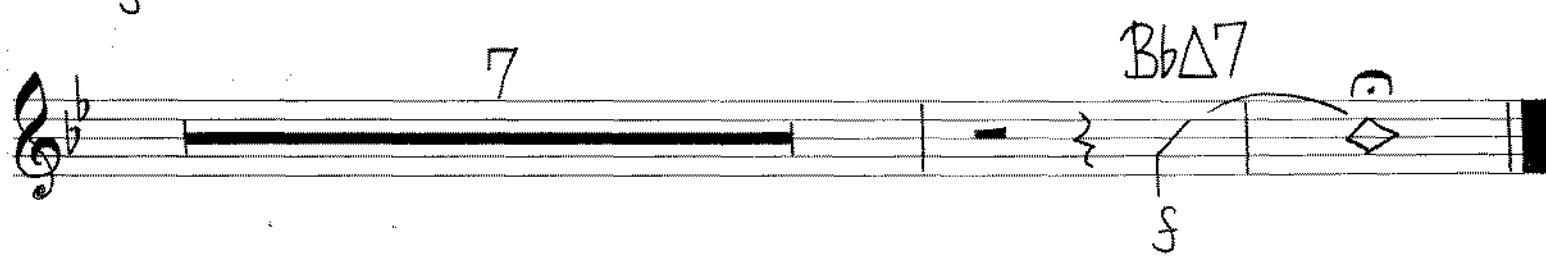

Thank You, Band

Bass

Composed and Arranged by
PAUL CLARK

FAST SWING $\text{♩} = 132$

Bass - Thank You, Band - page 3

F7 Dm7 G7b9 Cm7 F7

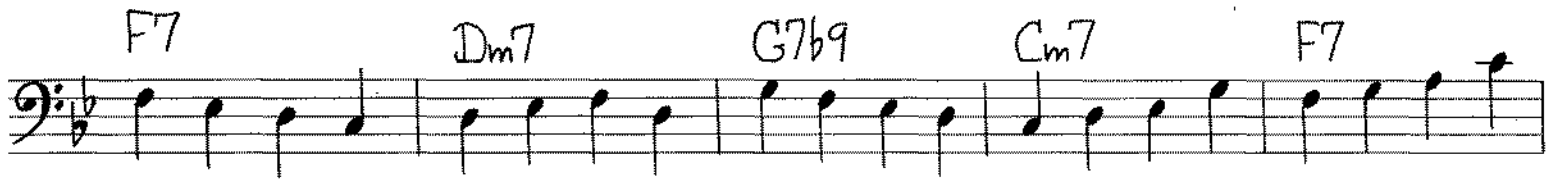

Bb6 (K) S

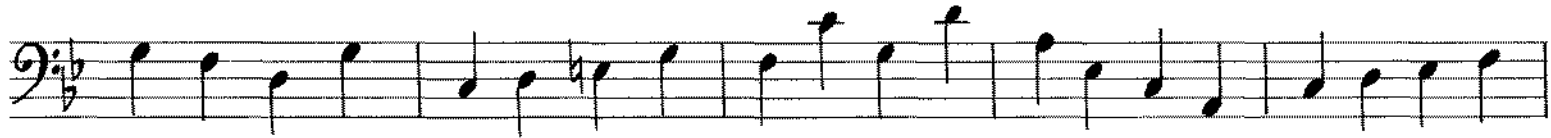
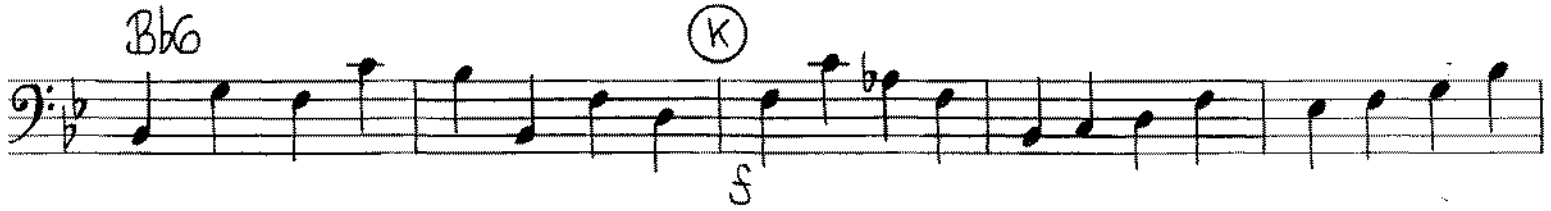

(L) S

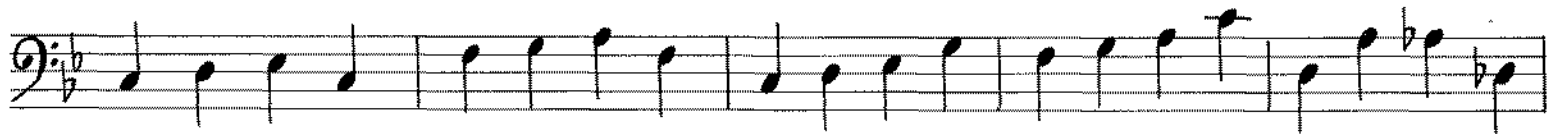

(M) mf

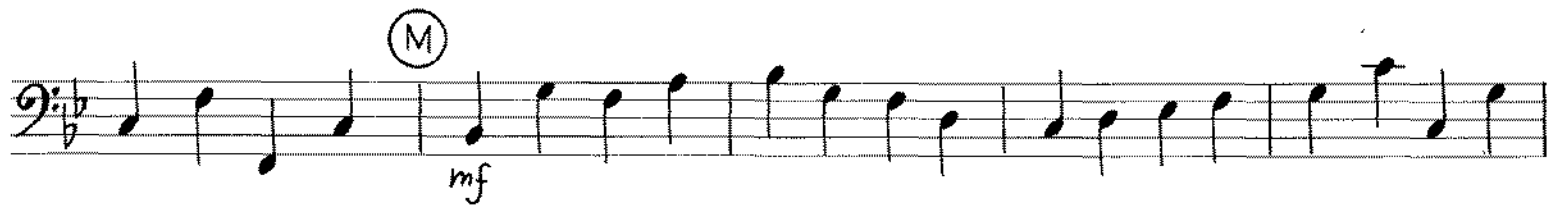

1 (N) BbΔ7 mf

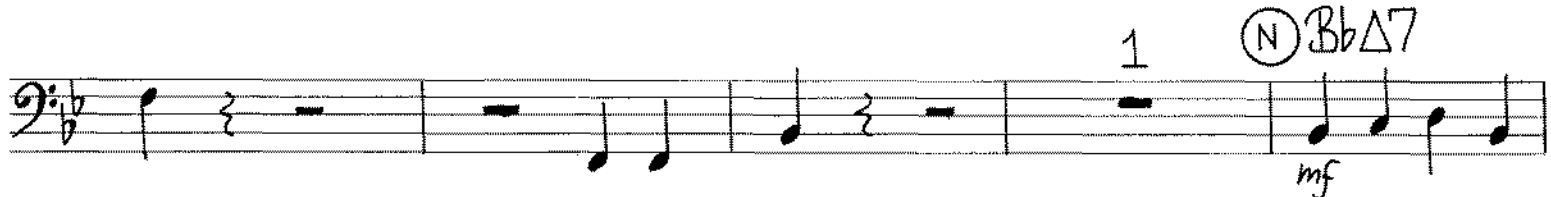

Cm7 Dm7 Cm7 BbΔ7 Cm7

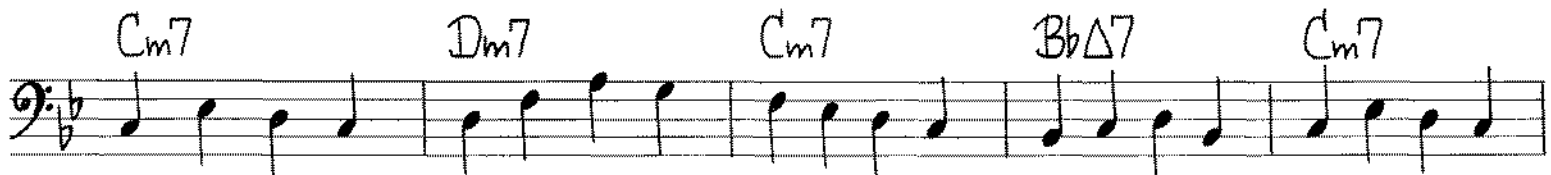

Dm7 G7b9 (O) Cm7 F7 BbΔ9

Chords: Eb9, Ab7, DbΔ7, Bbm7, Cm7, F7

Chords: BbΔ7, Cm7, Dm7, Cm7, BbΔ7

mf

Chords: Cm7, Dm7, G7b9, Cm7, F7

mf

Chords: Dm7, G7b9, Cm7, F7, Bb6

Chord: Cm7

mf

2

Chord: Cm7

mf

2

1

mf p mf p f mf p mf p f

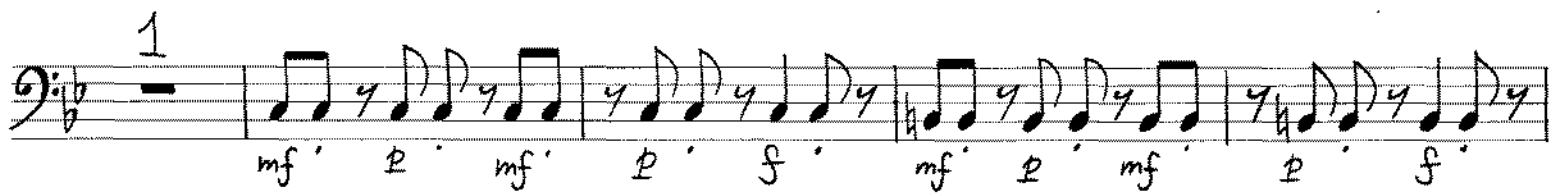

Chords: BbΔ7, Cm7, Dm7, Cm7, BbΔ7, Cm7, Dm7

f

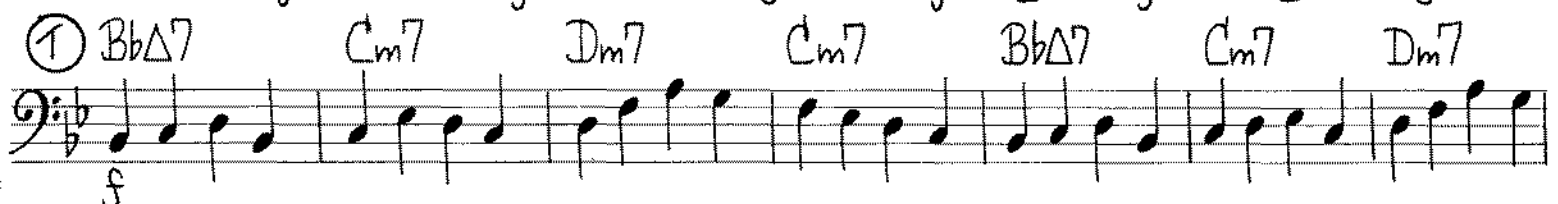

Chords: G7b9, Cm7, F7, Dm7, G7b9

f

1

f

Thank You, Band

Drums

Composed and Arranged by
PAUL CLARK

FAST SWING $\text{♩} = 132$

PLAY 5 BARS

ENSEMBLE

f

(A) PLAY 8 BARS (B) PLAY 6 BARS TRPTS.

mf

mf

f

(C) PLAY 8 BARS

mf

(D) ENSEMBLE

f

(E) SAX SOLI PLAY 6 BARS TRPTS.

mf

f

(F) TRPTS. PLAY 6 BARS

mf

f

mf

(G) PLAY 2 BARS TRPTS. PLAY 4 BARS

mf

f

mf

(H) ENSEMBLE GUITAR BREAK S.D.

f

B.D.

I (GUITAR SOLO) **PLAY 16 BARS** **J** **PLAY 16 BARS**

mf mf

K (SAX SOLI) **PLAY 12 BARS**

mf

L **PLAY 6 BARS** (TRPTS.)

mf f

M **PLAY 6 BARS** (ALTO BREAK) (S.D.) (B.D.)

mf

N (ALTO) **PLAY 8 BARS** **O** (TRPT.) **PLAY 8 BARS** **P** (ALTO) **PLAY 8 BARS** **Q** (TRPT.) **PLAY 8 BARS**

mf mf mf mf

R **PLAY 2 BARS** (FILL) **PLAY 2 BARS** (FILL)

mf

S **PLAY 1 BAR** (FILL) **PLAY 1 BAR** (FILL)

mf mf p mf p f mf p mf

T **PLAY 2 BARS** **PLAY 4 BARS**

p f f

U (FILL)

f

(FILL)

f